

# Leisure & Lifestyle

What do you want for your life?

UHWO Career Services



## Dictionary



# lei·sure

*/ˈleɪʒər, ˈleʒər/*

*noun*

**free time.**

"people with too much enforced leisure"

**Similar:**

free time

spare time

spare moments

time to spare

idle hours



- **use of free time for enjoyment.**

"increased opportunities for leisure"

**Similar:**

free time

spare time

spare moments

time to spare

idle hours



- **opportunity afforded by free time to do something.**

"writers with enough leisure to practice their art"

Definitions from Oxford Languages

*Feedback*



Translations and more definitions

## Dictionary

Search for a word



# life·style

/ˈlɪf, stɪl/

*noun*

the way in which a person or group lives.  
"the benefits of a healthy lifestyle"

**Similar:**

way of life

way of living

manner of living

life

situation

position



- denoting advertising or products designed to appeal to a consumer by association with a desirable lifestyle.

modifier noun: **lifestyle**; modifier noun: **life-style**

"the latest lifestyle trends in the retail industries"

Definitions from Oxford Languages

*Feedback*

▼ Translations and more definitions

Close your eyes and just listen for a minute.

# Lifestyle

#lifegoals





# Which best represents your preferred lifestyle?

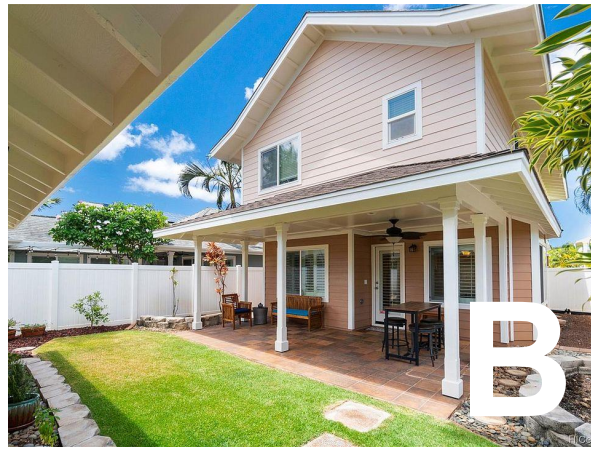

# Minimum annual income you'd need to afford House B?

**\$1,049,00**

**\$213,942** (Yr. Income)

**\$4,992** (Mo. Payment)

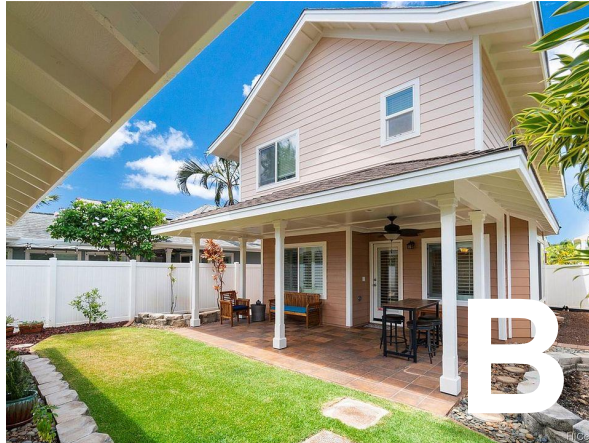

**\$107K x2**

**\$71K x3**

# HI Median Household Income?

# \$81,275

Annual HH Income Needed / Monthly Payment

\$1,081,714 / \$25,240



\$213,942 / \$4,992



\$89,185 / \$2,081





# 'Ewa Beach Home: \$980,000

- \$4,655 estimated monthly payment
- $\$4,655 / 0.28 = \$16,625$
- $\$16,625 \times 12 = \$199,500$ 
  - \$4,655 is 28% of \$199,500 gross income

[https://www.zillow.com/homedetails/91-1765-Puhiko-St-Ewa-Beach-HI-96706/676708\\_zpid/](https://www.zillow.com/homedetails/91-1765-Puhiko-St-Ewa-Beach-HI-96706/676708_zpid/)



# Preferred Lifestyle Assessment

## Questions:

1. What is the estimated household income needed to support your preferred lifestyle?

**\$198,885**

2. What is your share of that lifestyle? (3rd number in results)

**\$99,442.50**

3. Now, think about the career you intend on acquiring after you complete college. What is the title of that career?

**Career Counselor**

4. Visit [onetonline.org](https://onetonline.org) and search for the title of the career you hope to acquire after graduation. What is the national median annual income for that career?

**\$55,410**

5. What is the median annual income for that career in Hawai'i?

**\$56,920**

6. What is the difference between the median annual income and your share of the household income for your preferred lifestyle?

**\$ 56,920**

Your Median Income in Hawai'i (question 5 answer)

— **\$ 99,442.50**

Your Preferred Lifestyle Share (question 2 answer)

---

— **\$ 42,522.50**

Difference

If you have a positive number as the difference, congratulations, your income may be able to support your preferred lifestyle.



**CAREER**

# Preferred Lifestyle Assessment

This activity explores what your **preferred lifestyle** looks like, and more importantly, what that might **cost**. Knowing what kind of lifestyle you prefer and the cost of such lifestyle can **help guide your career pathway**.





REIMAGINE OUR WORKFORCE

# HANA CAREER PATHWAYS

Offering tuition assistance for short term training leading to college and career pathways.

[Q FIND AN OCCUPATION](#)

Education **Workforce**

APPLICATIONS

<https://careerexplorer.hawaii.edu>







### Promising Credentials

Identifying the right credentials to offer students matters now more than ever.



### RIASEC (data not validated)

A theoretical vocational survey based on personality types to match career possibilities.



### Match My Skills

(Ongoing Development)

One way to find a career is to think about the things you're good at doing and then find careers that match your skills.



### Career Clusters Test

A career guidance tool that allows learners to respond to questions and identify the top three Career Clusters of interest based on their responses.



### Interests to Occupations

Select your interest and see a list of potential occupations that match.



### Life Styles Survey

In Development



<https://careerexplorer.hawaii.edu>

## How much will your lifestyle cost?

With the right college degree, the world is your oyster. But how do you fit that dream career into your dream lifestyle?

We want to send you into the future with the skills and salaries you need to create the life you envision. Crunch some numbers with us to get started!

Tell us about your future:



### I. Where do you see yourself living?

- I'm staying in the family home.
- Nothing too flashy for me—a townhouse outside of town is perfect.
- A condo in the city.
- I'm thinking a single-family home.
- A single-family home with oceanview is essential.
- D.I.Y it! What's your housing cost estimate?

NEXT



<https://careerexplorer.hawaii.edu>

## How much will your lifestyle cost?

With the right college degree, the world is your oyster. But how do you fit that dream career into your dream lifestyle?

We want to send you into the future with the skills and salaries you need to create the life you envision. Crunch some numbers with us to get started!

Tell us about your future:



### Your Life Will Cost...

Your estimated lifestyle will cost: **\$3,975,000**

Your average household incomes needs to be: **\$99,375**  
(Yearly)

Your average salary (if there are two of you) needs to be:

**\$49,687.5**

START OVER



 STEM (Science, Technology, Engineering and Math)

<https://careerexplorer.hawaii.edu>

## Introduction

## Occupation Keyword Search

- Registered Nurses
- Assistant

## Find Occupations

- Bright Outlook
- Career Cluster

### "I want to be a..."

Start the career you've dreamed about, or find one you never imagined. Discover your interests with the [O\\*NET Interest Profiler](#) and find more exploration options at [My Next Move](#).

[Find your career at My Next Move](#)

### ATTN: VETERANS

Put your military skills and experience to work in civilian life.

Army (MOS)

15W



<https://www.onetonline.org>





## Registered Nurses

29-1141.00

Bright Outlook

Updated 2022

Assess patient health problems and needs, develop and implement nursing care plans, and maintain medical records. Administer nursing care to ill, injured, convalescent, or disabled patients. May advise patients on health maintenance and disease prevention or provide case management. Licensing or registration required.

**Sample of reported job titles:** Certified Operating Room Nurse (CNOR), Charge Nurse, Emergency Department RN (Emergency Department Registered Nurse), Oncology RN (Oncology Registered Nurse), Operating Room Registered Nurse (OR RN), Psychiatric RN (Psychiatric Registered Nurse), Relief Charge Nurse, School Nurse, Staff Nurse, Staff RN (Staff Registered Nurse)

**Also see:** [Acute Care Nurses](#), [Advanced Practice Psychiatric Nurses](#), [Critical Care Nurses](#), [Clinical Nurse Specialists](#)

Summary

Details

Custom

Easy Read

Veterans

Español

Contents ▾

### Occupation-Specific Information

#### Tasks

5 of 27 displayed

- Record patients' medical information and vital signs.
- Administer medications to patients and monitor patients for reactions or side effects.
- Maintain accurate, detailed reports and records.
- Monitor, record, and report symptoms or changes in patients' conditions.
- Provide health care, first aid, immunizations, or assistance in convalescence or rehabilitation in locations such as schools, hospitals, or industry.

<https://www.onetonline.org>



## Workforce Characteristics

### Wages & Employment Trends

**Median wages** (2021) \$37.31 hourly, \$77,600 annual

**State wages**

**Local wages**

**Employment** (2020) 3,080,100 employees

**Projected growth** (2020-2030)  Average (5% to 10%)

**Projected job openings** (2020-2030) 194,500

**State trends**

**Top industries** (2020) [Health Care and Social Assistance](#)

Source: Bureau of Labor Statistics [2021 wage data](#) and [2020-2030 employment projections](#). "Projected growth" represents the estimated change in total employment projections period (2020-2030). "Projected job openings" represent openings due to growth and replacement.





## Hawaii Wages

29-1141.00 - Registered Nurses 🌟 Bright Outlook

Wages for state: Hawaii Go

Wages near ZIP Code: Go

Annual Wages Hourly Wages

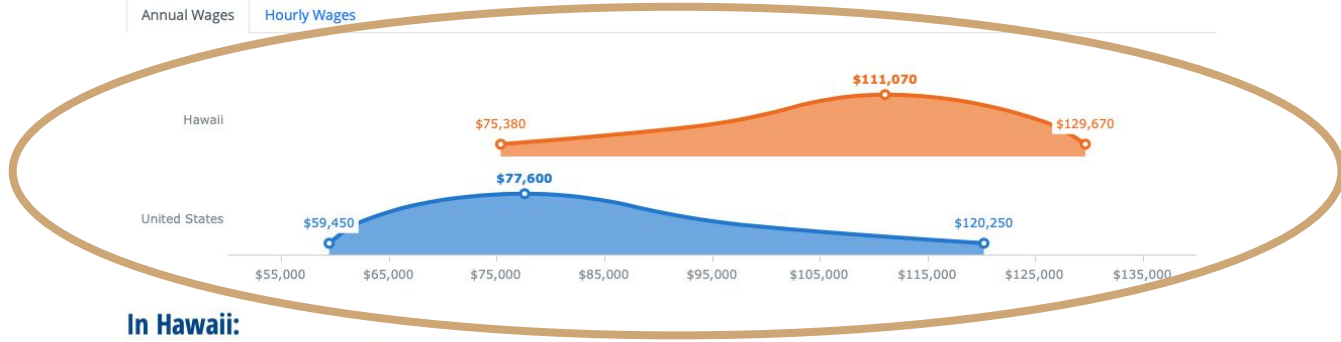

### In Hawaii:

- Workers on average earn **\$111,070**.
- 10% of workers earn **\$75,380 or less**.
- 10% of workers earn **\$129,670 or more**.

### In the United States:

- Workers on average earn **\$77,600**.
- 10% of workers earn **\$59,450 or less**.
- 10% of workers earn **\$120,250 or more**.

Source: Bureau of Labor Statistics [2021 wage data](#)





# Career Income vs Preferred Lifestyle Cost





Questions:

# (Mis)Alignment?

- Lifestyle vs Career?
- Positive balance?
  - Great! Living within your means!
- Negative balance?
  - Opportunity!
    - More career?
    - Less lifestyle?

1. What is the estimated household income needed to support your preferred lifestyle?

**\$198,885**

*Household Income Needed*

2. What is your share of that lifestyle? (3rd number in results)

**\$99,442.50**

*My Share*

3. Now, think about the career you intend on acquiring after you complete college. What is the title of that career?

**Career Counselor**

*My Career*

4. Visit [onetonline.org](http://onetonline.org) and search for the title of the career you hope to acquire after graduation. What is the national median annual income for that career?

**\$55,410**

*US Median Income for my Career*

5. What is the median annual income for that career in Hawai'i?

**\$56,920**

*HI Median Income for my Career*

6. What is the difference between the median annual income and your share of the household income for your preferred lifestyle?

**\$ 56,920**

Your Median Income in Hawai'i (question 5 answer)

— \$ **99,442.50**

Your Preferred Lifestyle Share (question 2 answer)

— \$ **42,522.50**

Difference

*In the hole >\$40K each year!*

If you have a positive number as the difference, congratulations, your income may be able to support your preferred lifestyle.



**CAREER**

# Leisure & Lifestyle

What is one thing that you learned today?



# Leisure & Lifestyle

Pau,  
Mahalo!



## Preferred Lifestyle Activity

Lā Pūnua 2022

This activity explores what your preferred lifestyle looks like, and more importantly, what that might cost. Knowing what kind of lifestyle you prefer and the cost of such a lifestyle can help guide your career pathway.

### Instructions:

Go to [careereexplorer.hawaii.edu](http://careereexplorer.hawaii.edu). Scroll down until you hit "Life Styles Survey." Complete the 12-question survey and answer the questions below.

### Questions:

1. What is the estimated household income needed to support your preferred lifestyle? (2nd number in results)
2. What is your share of that lifestyle? (3rd number in results)
3. Now, think about the career you intend on acquiring after you complete college. What is the title of that career?
4. Visit [onetonline.org](http://onetonline.org). Using the Occupational Keyword Search, find the career you hope to acquire 10 years from now. What is the national median annual income for that career?
5. What is the median annual income for that career in Hawai'i?
6. What is the difference between the median annual income and your share of the household income for your preferred lifestyle?

\$	Your Median Income in Hawai'i (question 5 answer)
— \$	Your Preferred Lifestyle Share (question 2 answer)
_____	
\$	Difference

If you have a positive number as the difference, congratulations, your income may be able to support your preferred lifestyle.

If you have a negative number, something needs adjusting. This might include one or more of the following: career; location; employer; preferred lifestyle.



**CAREER  
SERVICES**